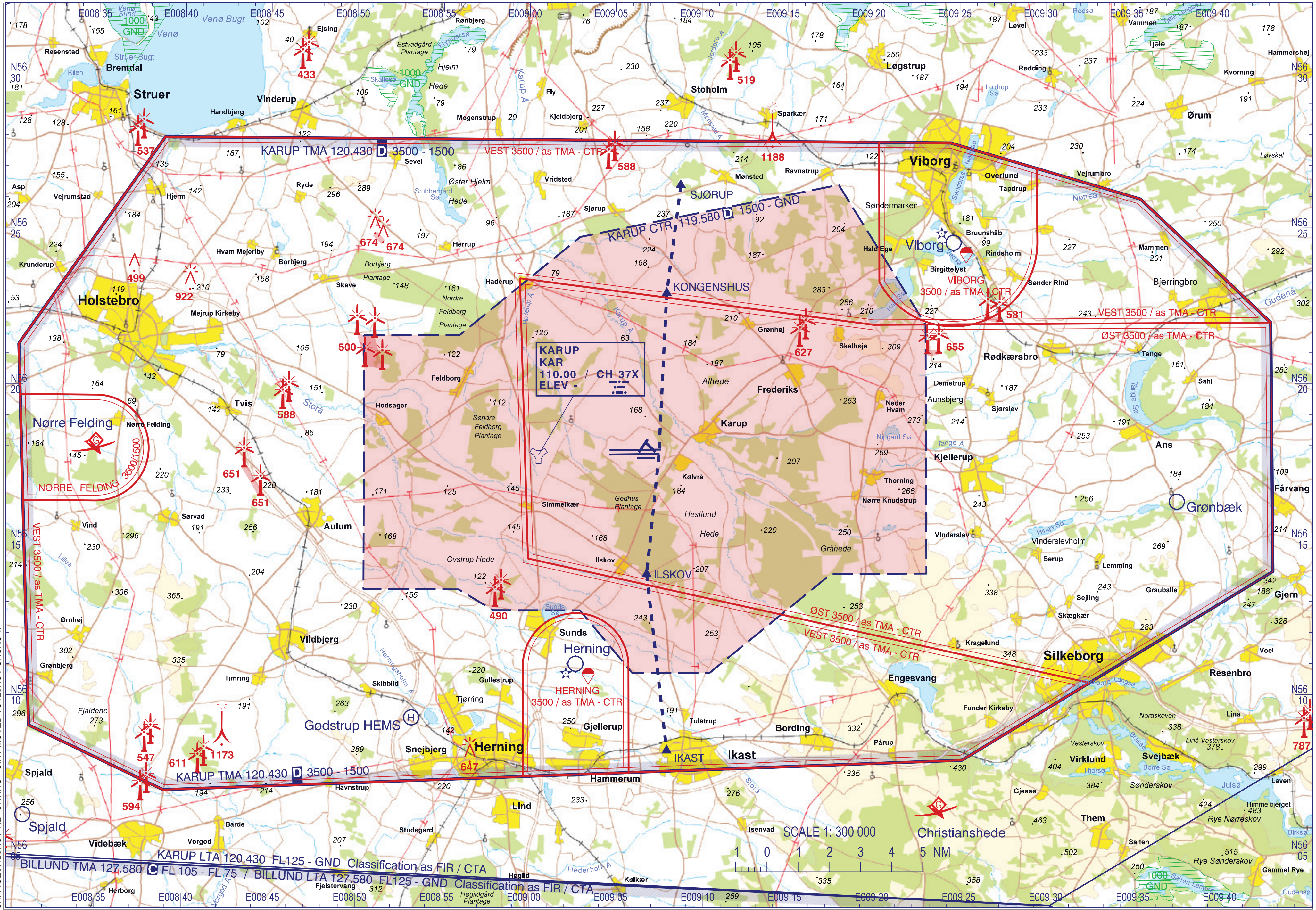

CHANGES: ILSKOV REPORTING POINT MOVED TO ILSKOV CHURCH.

AIR COMMAND DENMARK - MIL AIM 20 MAR 2025